ADMINISTRATION

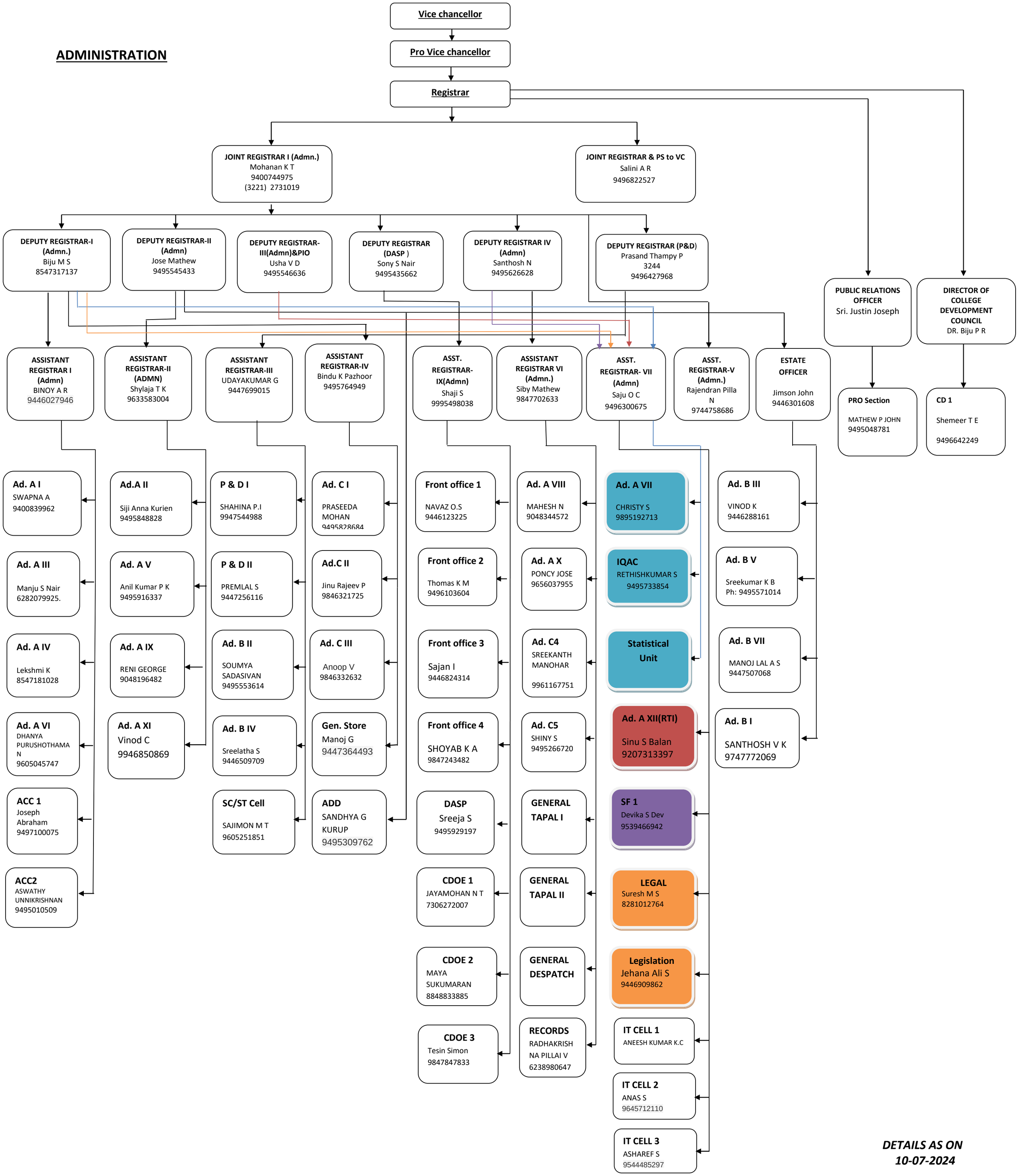

DETAILS AS ON 10-07-2024