ADMINISTRATION

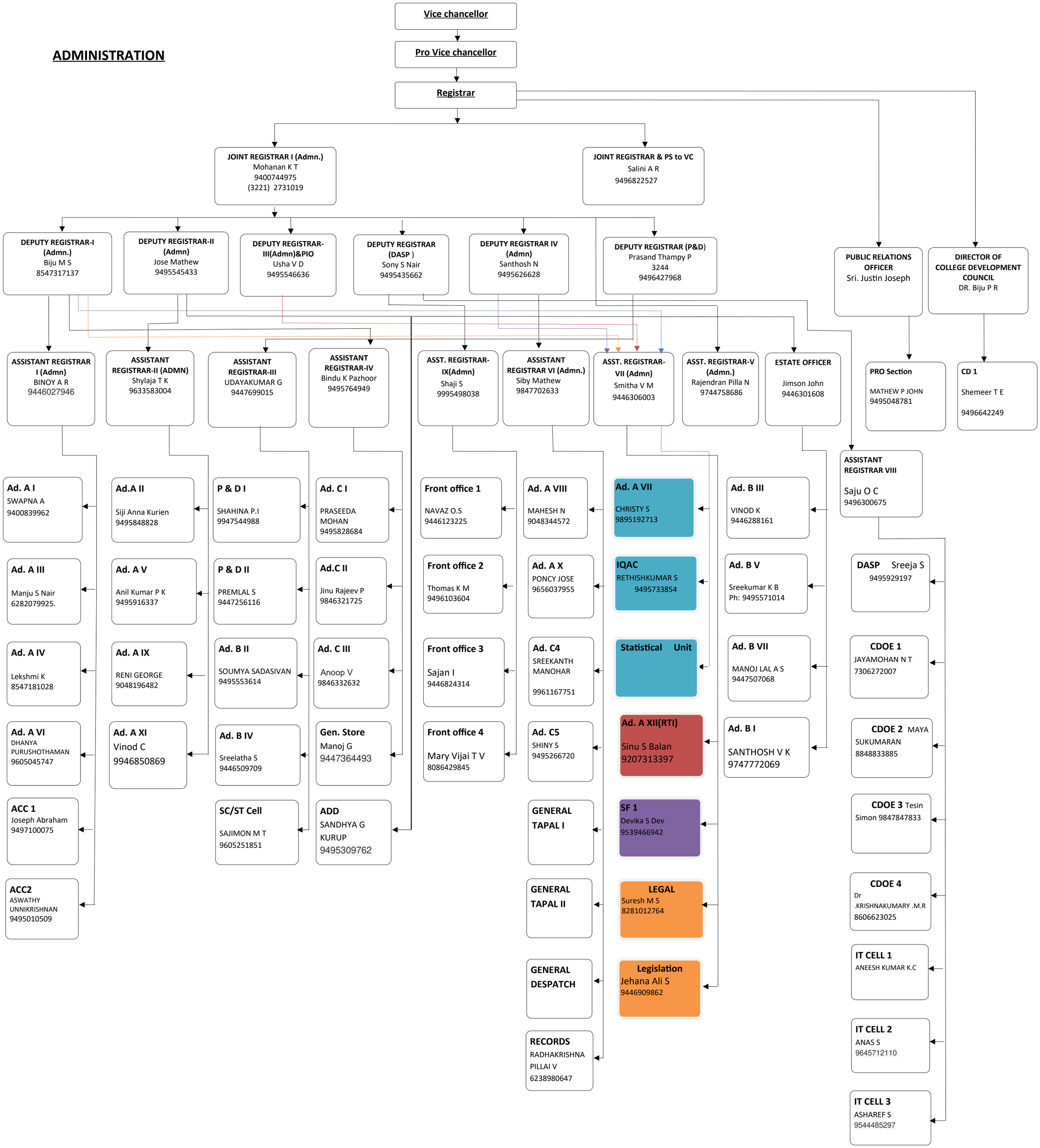

DETAILS AS ON 03-12-2024